# January 2, St. Seraphim of Sarov, Kondak Tone 2
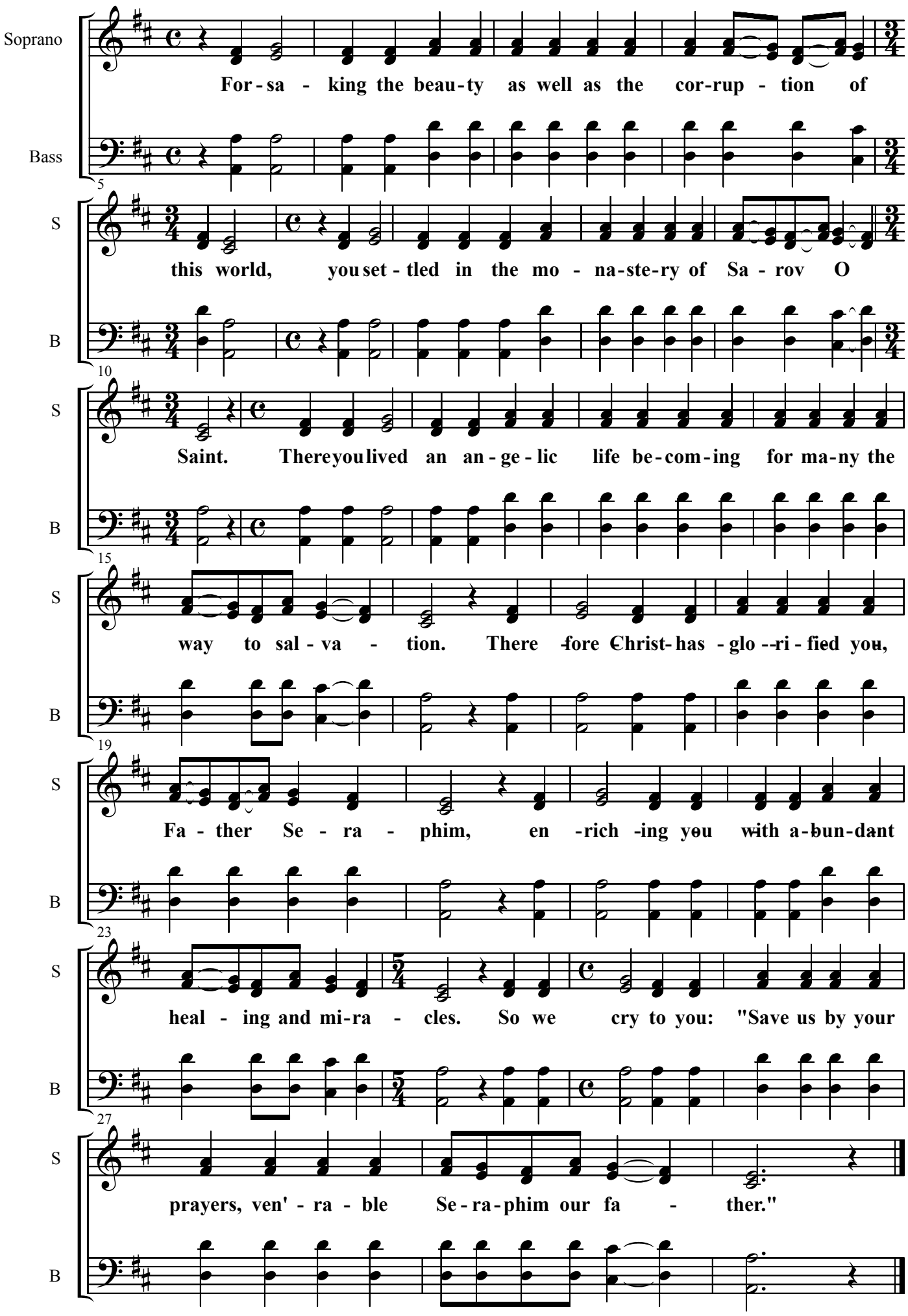
[Composer]